

FILED
 GREENVILLE CO. S. C.
 AUG 5 1 03 PM '83
 BONNIE S. TANKERSLEY
 R.M.C.

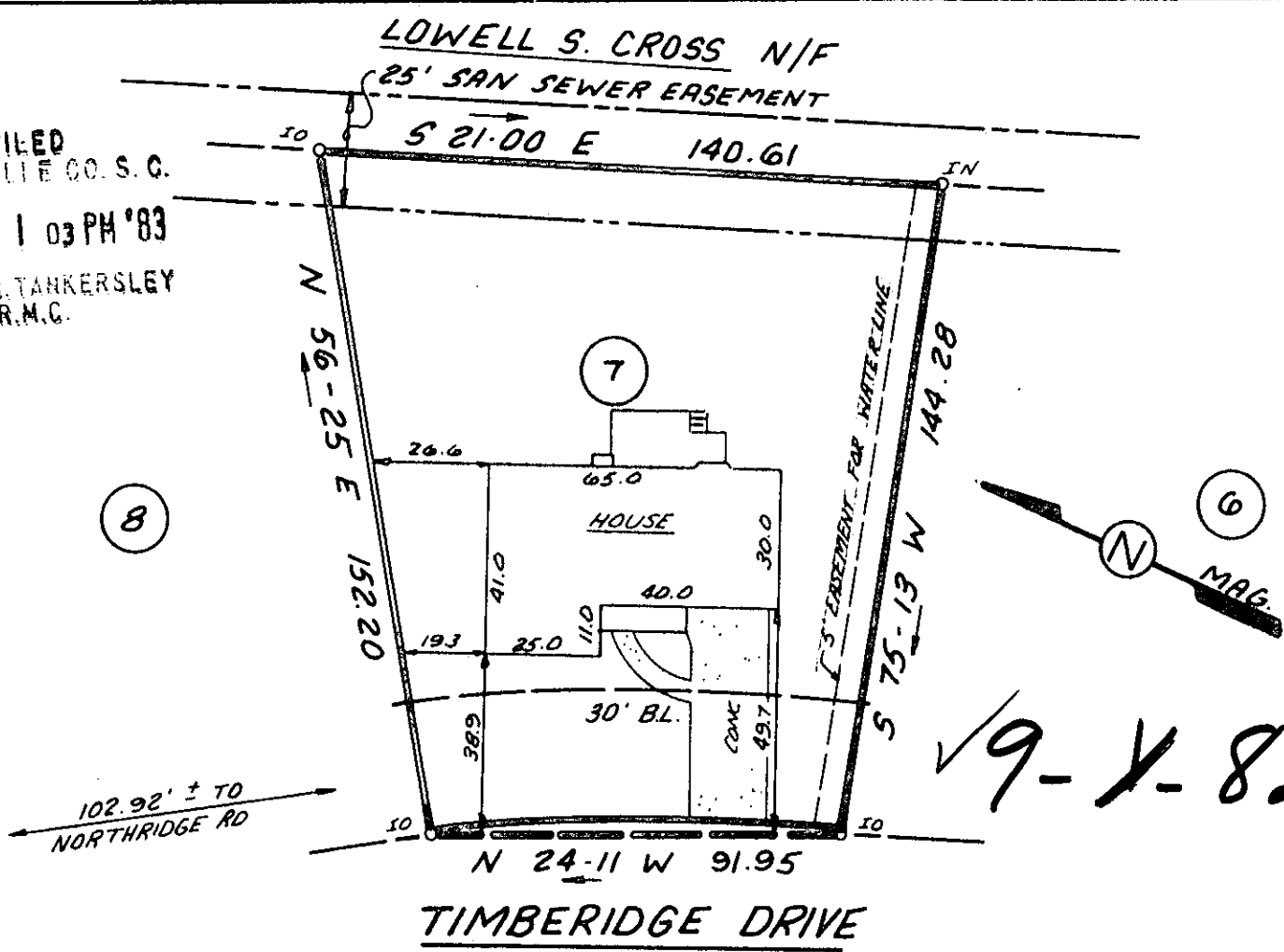

102.92' ± TO
 NORTHBRIDGE RD

This is to certify that on Aug. 12, 1983, I surveyed the property shown on this plat, known as Lot 7 on the plat of Quail Ridge (Sec. 4), re-recorded in the RMC Office of Greenville County in Plat Book 9F on page 51 and that the property lines, walls and buildings are as shown hereon; that the building located on said lot does not encroach or project on adjacent streets or property, and that no adjacent walls or buildings encroach or project on said premises, and that no utility lines cross the property except as shown hereon. This property is not located in a designated flood hazard area.

W. B. Huntley III, RLS 8809
 AUG 15 1983
 5407

NOTE: There is a 5' drainage & utility easement along each side of all side and rear lot lines.

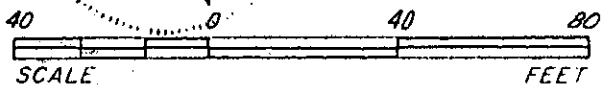

	STATE OF SOUTH CAROLINA GREENVILLE COUNTY	FREELAND & ASSOCIATES Engineers • Land Surveyors GREENVILLE, S.C.
	QUAIL RIDGE SEC. 4 ; LOT 7 PROPERTY OF LARRY J. PRUITT NANCY C. PRUITT AUG 5 83	SURVEY JC DRAWN KEG CHECK M.C. SCALE 1" = 40' DATE 8-12-83 3.00 CD DWG. NO. 9548